

Attention

▶ Please wear a face mask, keep social distancing when lining up to vote



▶ Cellphones or cameras are not allowed to bring inside to the polling station
(Powered off mobile devices are excluded)



▶ Loud talking, actions that may disturb or influence others to cast or not cast ballot is forbidden



▶ Intentionally tearing ballot is forbidden



▶ Carrying ballot outside of the polling station is forbidden



About Referendum

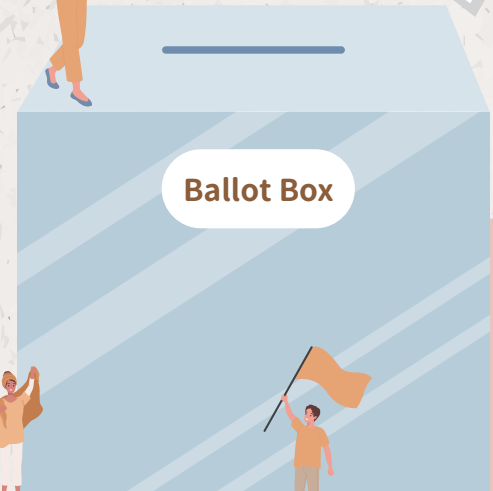

Ballot Box



中央選舉委員會
Central Election Commission

Advertisement

Referendum Voting Process



1 Bring your national identity card, personal chop, and voter notification.



2 Present your identity card to the polling station staff for verifying your identity.

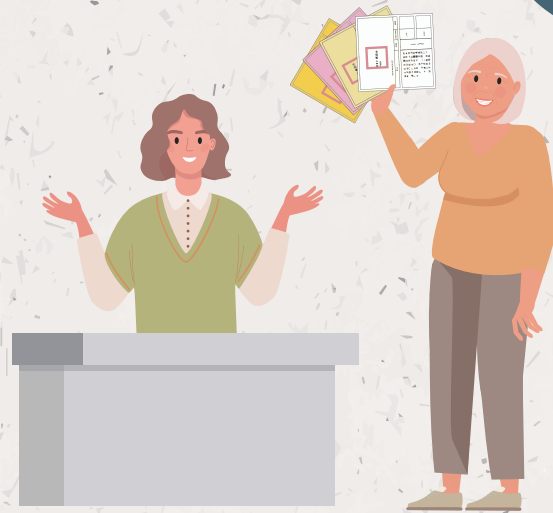

3 Sign or stamp to pick up your ballots.



4 Once inside the voting booth, please use the authorized ink stamp to mark your selection(s); Do not use your personal chop or your fingerprint, otherwise the ballot will be invalid.

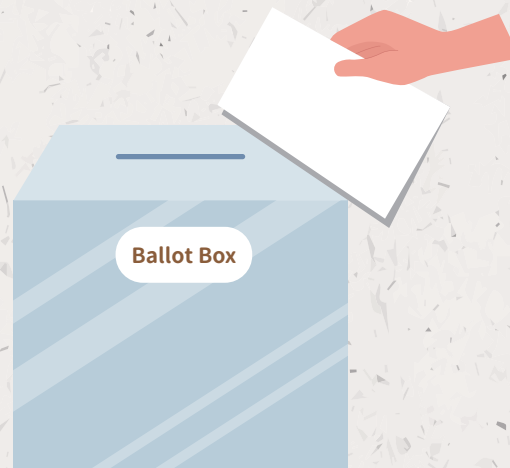

5 Place your ballot in the ballot box and not to show your ballot to others.



6 Complete voting and exercise your referendum right.